

Certified, Filed and or Recorded on
January 27, 2015 12:49 PM

BENTON COUNTY MINNESOTA
MARILYN J NOVAK
COUNTY RECORDER

By: OK

G - V - I

CERTIFICATE OF LOCATION OF GOVERNMENT CORNER

NORTH QUARTER Corner of Section 3, Township 38, Range 29
4TH Principal Meridian, State of Minnesota, County of Benton

At the corner location shown on the sketch:

On 04/05/2010 found a CAST IRON MONUMENT AT N/S CENTERLINE P.I.

left monument as found lowered monument removed monument (explain)

On _____ placed an _____

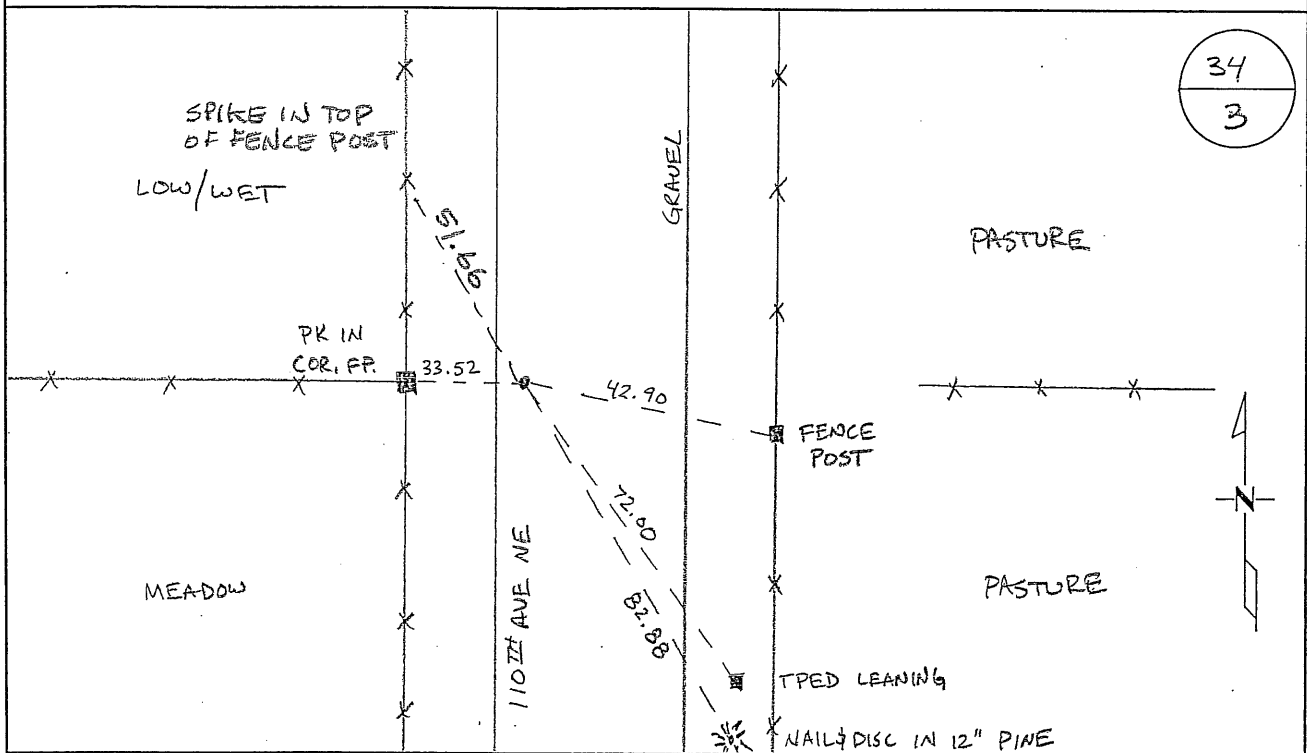

34
3

Statement of evidence for this corner location is on back of this page.

I hereby certify that this document was researched and prepared by me or under my direct supervision and that I am a licensed Land Surveyor under the laws of the State of Minnesota.

Signature Jerome C. Wittstock
Benton County Surveyor
License No. 19552

Date: 1/27/2015

Benton County Surveyor's Office
 Jerome C. Wittstock, County Surveyor
 Minnesota License No. 19552

Statement of Evidence:**B031**

North Quarter Corner of Section 3, Township 38 North, Range 29 West, Alberta Township, 4th Principal Meridian, Benton County, Minnesota.

1849 Original US General Land Office survey set a wood post and bearing trees noted as

6" Tamarack	N 12 W	34 links
8" Tamarack	S 41 ½ E	13 links

Line tree was noted as a 12" Tamarack East 19.72 chains.

1892 County Road Book, page 56, shows road laid by out Felix Parent from the South ¼ corner to the North ¼ corner of Section 3.

Undated County Surveyor's Record Book 2, page 242, notes an iron.

1982 Dave Regan, LS 12236, found a ½" I.P. in the centerline of roads north/south and a fence line east/west. He replaced it with a cast iron monument and filed a Certificate of Location (#288813) in Morrison County. Certificate states that Morrison and Benton County Surveyor records were researched and no reference to this corner was found. In 1980, Carley Engineering did a survey in Section 34 and set a ½ " iron pipe for the corner.

1984 Ron Murphy, LS 10832 performed a survey in Section 34-39-29, Morrison County. The survey indicates a cast iron monument at the south quarter corner of Section 34,

1992 William Lunser, LS 9394, notes per Doc. No. 234195 a distance of 2665.90 feet to the NE corner Sec 3.

2010 Westwood Professional Services, Inc. found a Cast Iron Monument at the intersection of the southerly extension of the N/S road and fence line to the west. A distance to the NE corner of section 3 measures 2666.06. Morrison County records were searched - See 1984 survey. The cast iron monument is accepted as marking the corner position.

Coordinates Obtained by GPS
 NAD 83 (1996 Adjustment)
 N-196552.953
 E-528502.216