

5.24

381796

Certified, Filed and or Recorded on  
May 24, 2011 1:26 PM

BENTON COUNTY MINNESOTA  
MARILYN J NOVAK  
COUNTY RECORDER

By: BW

G -- V -- I

# CERTIFICATE OF LOCATION OF GOVERNMENT CORNER

NORTH QUARTER Corner of Section 25, Township 38, Range 31  
4TH Principal Meridian, State of Minnesota, County of Benton

At the corner location shown on the sketch:

- On 03/25/2011 found a C.I.M. BELOW ROAD SURFACE.
- left monument as found       lowered monument       removed monument (explain)
- On 03/25/2011 placed on MAG NAIL WITH BENTON COUNTY SURVEYOR WASHER IN BIT SURFACE OVER C.I.M.

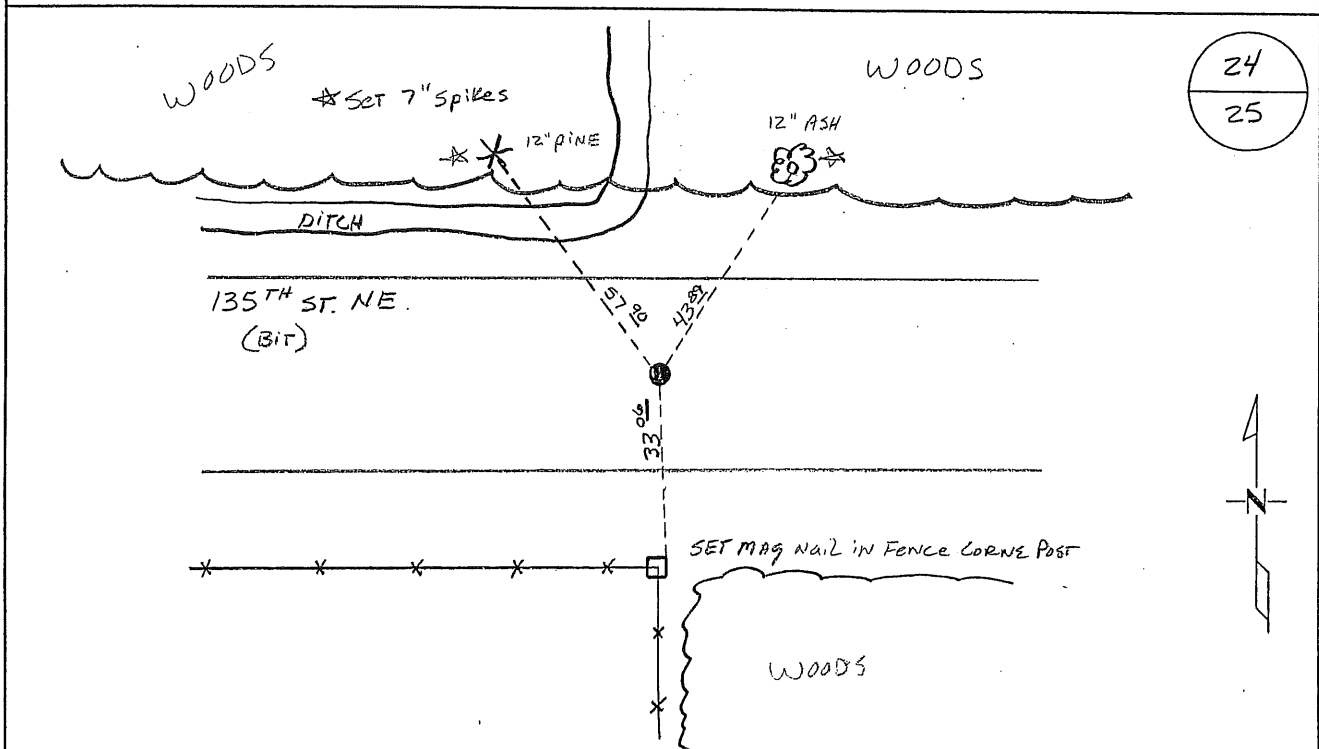

Statement of evidence for this corner location is on back of this page.

I hereby certify that this document was researched and prepared by me or under my direct supervision and that I am a licensed Land Surveyor under the laws of the State of Minnesota.

Signature Jerome C. Wittstock  
Benton County Surveyor  
License No. 19552

Date: 24 May 2011

2

Benton County Surveyor's Office  
Jerome C. Wittstock, County Surveyor  
Minnesota License No. 19552

Statement of Evidence:

D251

North Quarter Corner of Section 25, Township 38 North, Range 31 West, East Langola Township, 4<sup>th</sup> Principal Meridian, Benton County, Minnesota.

- 1852 Original US General Land Office survey set a wood post at this location and bearing trees were recorded.  
10" Bur Oak S 16 W 271 links
- 1989 Bruce Skipton, LS 17768, excavated corner area with a backhoe (6'x6' by 6 feet deep) based on testimony of long time resident. He did not find any evidence of a corner marker. He accepted the testimony and set a cast iron monument in the center of old township road east/west and the extension north of a fence line south. He filed a Certificate of Location (#195978). Notes show distances of 2687.90 feet to the NW corner and 2702.59 feet to the NE corner.
- 2002 No resurvey information was found on this corner in the Benton County records.
- 2011 The Benton County Surveyor's Office set a nail with Benton County Surveyor washer over the found the cast iron monument, established coordinates and reference ties.

County Coordinates obtained by GPS.  
NAD 83 (1996 Adjustment)  
N-175004.324  
E- 476208.607

# CERTIFICATE OF LOCATION OF GOVERNMENT CORNER

North Quarter Corner of Section 25, Township 38N, Range 31W, 4th P.M.

STATE OF MINNESOTA, County of Benton

At the corner location shown on the sketch:

On \_\_\_\_\_ found a \_\_\_\_\_  
DATE

left monument as found,  lowered monument,  removed monument (explain)

On 11-30-89 placed a Cast Iron Monument  
DATE

### SKETCH OF REFERENCE TIES

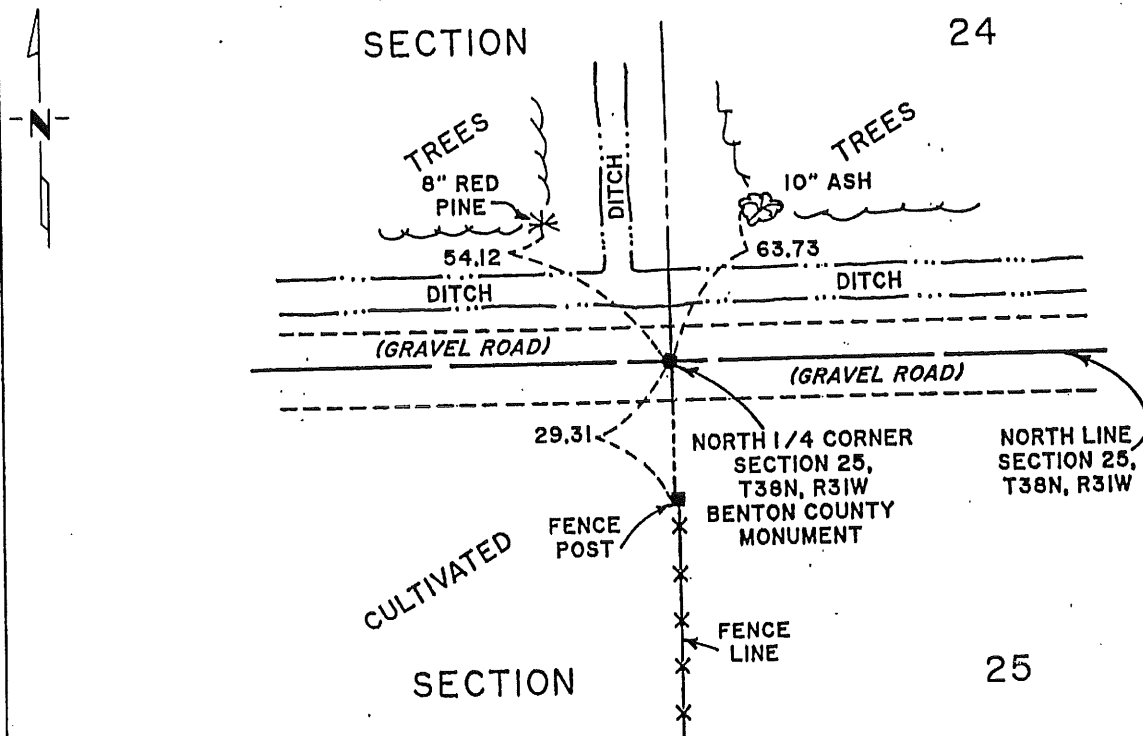

Statement of evidence relative to this corner location is on back of page.

I hereby certify that this document and the data contained herein was prepared by me or under my direct supervision.

Bruce W. Shipton  
SIGNATURE

1-5-90  
DATE

Registration No. 17768

Land Surveyor,  Professional Engineer

County Surveyor,  County Engineer

OFFICE OF THE COUNTY RECORDER  
County of Benton

I hereby certify that this document was filed in the Co. Recorders office at \_\_\_\_\_ .M. on the \_\_\_\_\_ day of \_\_\_\_\_ A.D., 19 \_\_\_\_

County Recorder \_\_\_\_\_

By \_\_\_\_\_, Deputy

DOCUMENT NO. \_\_\_\_\_

Statement of Evidence:

1. The GLO was accomplished by Edwin Lance Jr. in June, 1852.
2. The county records show no reference to this corner.
3. On November 30, 1989, Paul E. Wellen & Associates, Inc., took testimony from a Mr. Raymond Wettgenant, 82 years of age and a long time resident of this township. Mr. Wettgenant's father bought the NE $\frac{1}{4}$  of Section 25 in 1914. He built a fence on the East line of said NE $\frac{1}{4}$  he started at the northwest corner of said NE $\frac{1}{4}$  and ran south with this fence. At this time, the northwest corner of said NE $\frac{1}{4}$  was the middle of the township road. Mr. Wettgenant also mentioned that a couple of years ago, the county had regraded and widened the road top. Mr. Wettgenant showed us where the center line of the old township road was. We extended the fence line north to center line of the old township road and excavated with a back hoe 6' x 6' x 6' deep and found no evidence of said corner. We accepted the testimony from Mr. Wettgenant and set a cast iron monument 6" below grade, in the center line of the old township road and the north extension of fence line south. We made reference ties as indicated.

195978

OFFICE OF  
BENTON COUNTY RECORDER  
BENTON COUNTY, MN  
CERTIFIED TO BE FILED  
AND/OR RECORDED ON

JAN 11 8 43 AM '90

ALICE S. ENGELSEYER  
COUNTY RECORDER

BY Jed DEPUTY