

Certified, Filed and or Recorded on
Oct. 31, 2008 AT 08:23AM

Signed: [Signature]
MARILYN J NOVAK G V
BENTON COUNTY MINNESOTA
MARILYN J NOVAK
COUNTY RECORDER

CERTIFICATE OF LOCATION OF GOVERNMENT CORNER

NORTHEAST Corner of Section 20, Township 38, Range 31
4TH Principal Meridian, State of Minnesota, County of Benton

At the corner location shown on the sketch:

- On 8-25-08 found a CAST IRON MON.
- left monument as found lowered monument removed monument (explain)
- On _____ placed an _____

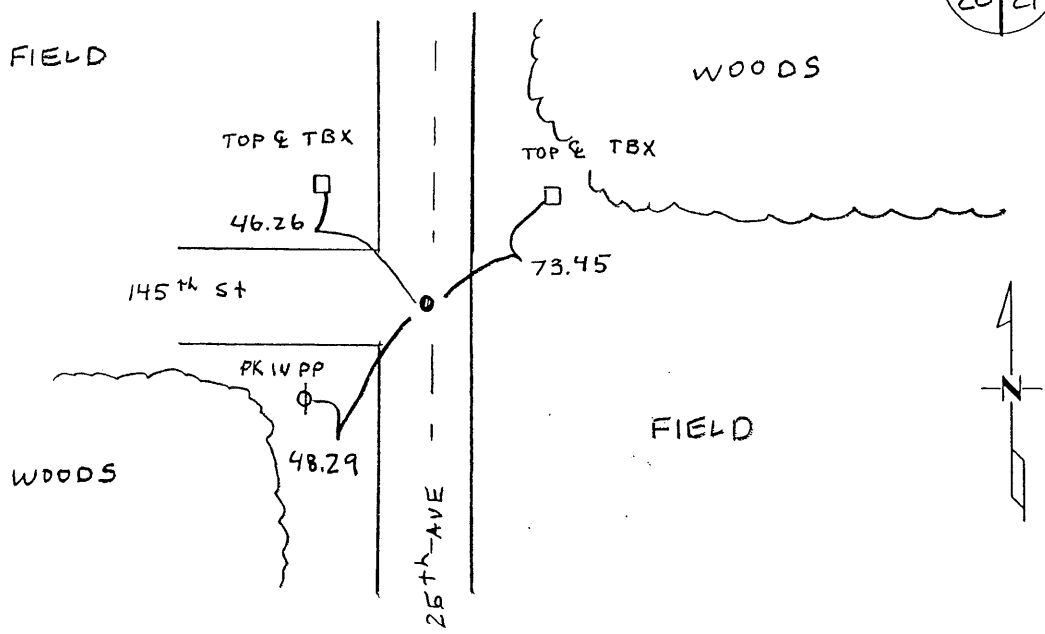

Statement of evidence for this corner location is on back of this page.

I hereby certify that this document was researched and prepared by me or under my direct supervision and that I am a licensed Land Surveyor under the laws of the State of Minnesota.

Signature [Signature]
Deputy County Surveyor
License No. 43932

Date: 10/14/08

Benton County Surveyor's Office
 Chris Hoglund, Deputy County Surveyor
 Minnesota License No. 43932

Statement of Evidence:**D202**

Northeast Corner of Section 20, Township 38 North, Range 31 West, East Langola Township, 4th Principal Meridian, Benton County, Minnesota.

- 1852 Original US General Land Office survey set a wood post in a mound with pit 8 links east at the corner location.
- 1916 County Surveyor's Record Book 2, page 82, and Record Book A, Map No. 28, contains a survey of Section 16 by J.P. Soderstrum, which notes he set corner by testimony where pieces of old stake had been found, which is 18" east of east edge of a wagon track. Testimony of resident that road to the west was OK at time of previous survey. Ties:
- | | | |
|----|----|----------------------|
| TP | SE | 97.0 links (64.02') |
| TP | NE | 141.8 links (93.59') |
- 1929 County Engineer's Notebook No. 54 contains road survey for CAR A (21) run north from SAR No. 12. Ties to hub at corner:
- | | | |
|----|----|-------|
| TP | NE | 95.3' |
| TP | SE | 65.0' |
- 1971 William Lunser, LS 9394, found a 1/2" iron pipe at the centerline of roads south/west. He filed a Certificate of Location (#133441). Distances given: 2674.79 feet to the North ¼ corner of Section 20 and 2664.63 feet to the East ¼ corner of Section 20.
- 1983 William Lunser set a cast iron monument at the location of the 1/2" iron pipe in the centerline of roads south/west. He filed a Certificate of Location (#173415).
- 2004 MN/DOT
 County Coordinates obtained by GPS
 NAD 83 (1996 Adjustment)
 N-180224.859
 E-457171.682
- 2008 Westwood Professional Services, Inc. found a CIM at the corner location. CIM falls at the intersection of roads north/south/west. Distances to the N1/4 and E1/4 of Section 20 fit 1971 Lunser ties. CIM is accepted as marking the obliterated corner location. County coordinates obtained by GPS verify 2004 MN/DOT coordinates.

CERTIFICATE OF LOCATION OF GOVERNMENT CORNER

I hereby certify that on the 15 day of March, 1971
 I did find _____ the northeast corner of Section 20,
Twp. 38, Rg. 31, Benton County, Minnesota, which
 was evidenced by _____ a $\frac{1}{2}$ " iron pipe found in place

I further certify that in order to perpetuate said corner I did
 at the exact location thereof place a permanent marker consisting
 of ~~left as it was~~ Benton County Cast Iron Mon. and that
 I did establish witness or reference monuments as shown below:

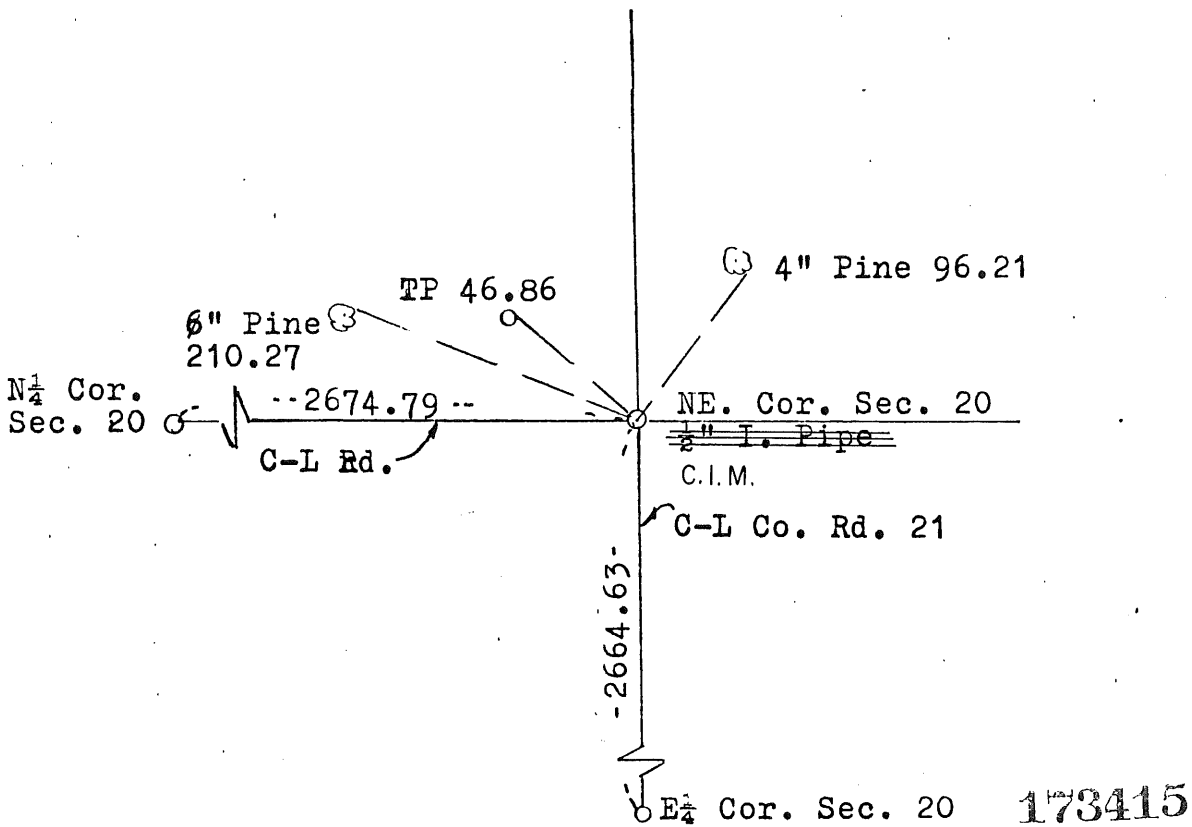

I hereby certify that the above is true and correct and that I am a registered Land Surveyor under the laws of the State of Minnesota.

William J. Luman

Minn. Registration No. 9394

Revised 5-17-1983

Office of the Register of Deeds,
Benton County, Minn.

I hereby certify that the within instrument was filed for record in this office on the 16th day of May, 1975 at 11:00 a.m.

Alice C. Engelmeier
 Register of Deeds

By _____ Deputy.

initially certified by Luman Mar 71
 Recorded Feb. 73

w/ 16
 NE SE 17
 NE NE 19
 NW NW 20.
 38-31

Lengala

CERTIFICATE OF LOCATION OF GOVERNMENT CORNER

I hereby certify that on the 15 day of March, 1971
I did find _____ the northeast corner of Section 20,
Twp. 38, Rg. 31, Benton County, Minnesota, which
was evidenced by _____ a $\frac{1}{2}$ " iron pipe found in place

I further certify that in order to perpetuate said corner I did
at the exact location thereof place a permanent marker consisting
of _____ left as it was _____ and that
I did establish witness or reference monuments as shown below:

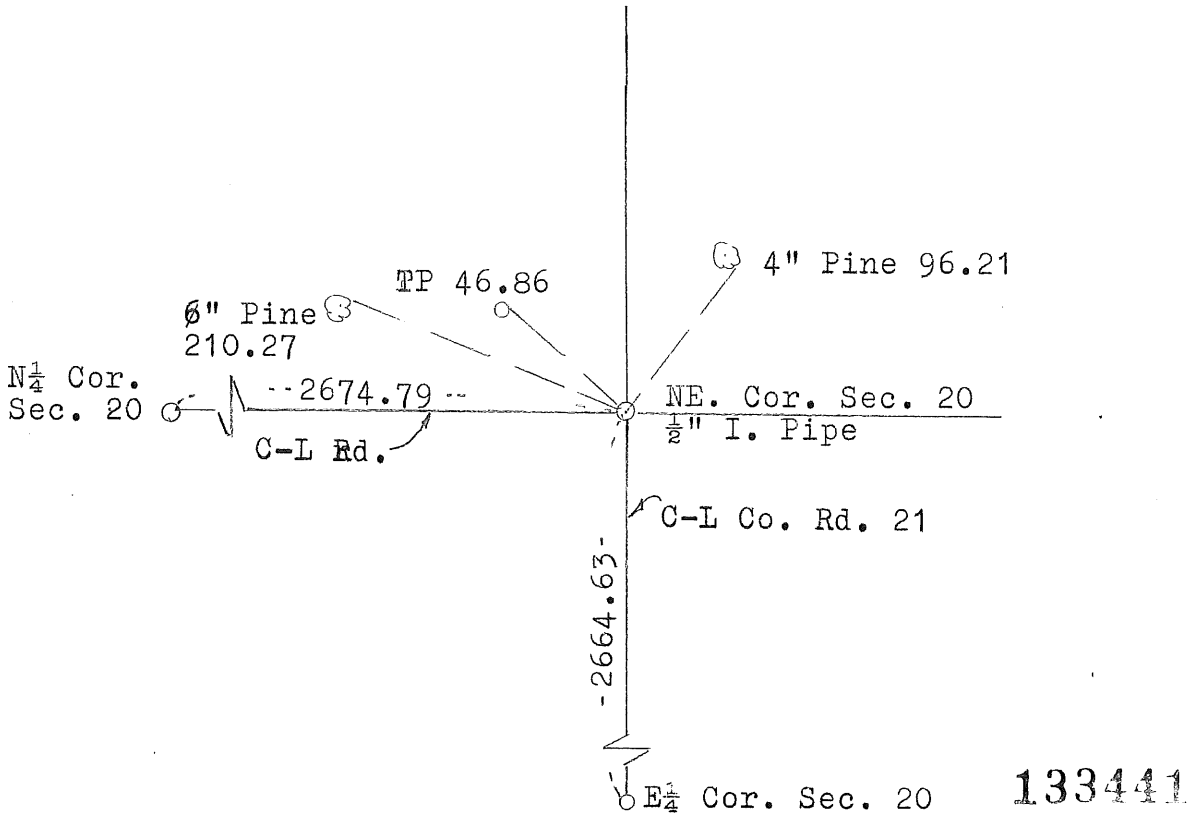

I hereby certify that the above is true and correct and that I am a registered Land Surveyor under the laws of the State of Minnesota.

William J. Jensen

Minn. Registration No. 9394

Office of the Register of Deeds,
Benton County, Minn.

I hereby certify that the within instrument was filed for record in this office on the 9th day of February, 1973.

J. A. Johnson
Register of Deeds

By Marilyn Novak Deputy.