

MARILYN J. NOVAK
COUNTY RECORDER
BY Marilyn J. Novak
DEPUTY

OFFICE OF
BENTON COUNTY RECORDER
BENTON COUNTY, MN
CERTIFIED TO BE FILED
AND/OR RECORDED ON

291180

2002 OCT 30 P 3:22

CERTIFICATE OF LOCATION OF GOVERNMENT CORNER

EAST QUARTER Corner of Section 21, Township 38, Range 28
4TH Principal Meridian, State of Minnesota, County of BENTON

At the corner location shown on the sketch:

On 11/30/01 found a 1/2" IRON PIPE WITH BUSTED CAP
DATE

left monument as found lowered monument removed monument (explain)

On 11/30/01 placed a CAST IRON MONUMENT
DATE

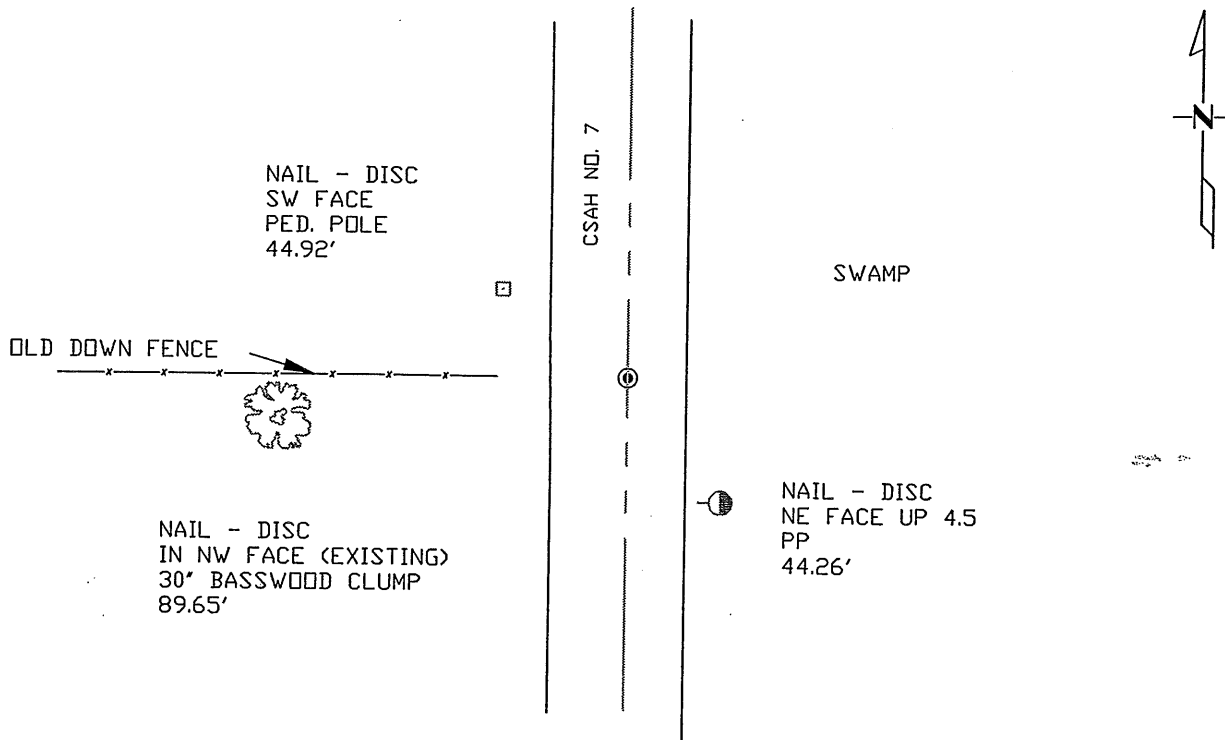

Statement of evidence for this corner location is on back of this page.

I hereby certify that this document was researched and prepared by me or under my direct supervision and that I am a licensed Land Surveyor under the laws of the State of Minnesota.

Signature *Amy J. Starn* Date 10/15/02 License No. 12604

Title: Land Surveyor Professional Engineer County Surveyor County Engineer

Statement of Evidence:

A213

The East Quarter Corner of Section 21, Township 38 North, Range 28 West, Granite Ledge Township, 4th Principal Meridian, Benton County, Minnesota.

In 1855, Oscar F. Davis set a wood post at this location and bearing trees were recorded.

8" Elm	S 2 1/2 W	12 links
6" B. Ash	N 17 E	17 links

The County Surveyors records in Book 2, page 350 show an iron over a wood post, (wood post found on 6-24-60) with the following reference ties dated 1963.

P.P.	SE	46.25
T.P.	SW	33.1
12" Basswood	SW	88.95

Undated and unspecific notes state that the corner has the following reference ties.

P.P.	SE	46.9
T.P.	SW	33.0
12" Basswood	SW	88.8

on fence line running east and west

In September of 2000 David Regan notes a set iron pipe/RR spike in the centerline of north-south road.

On November 30, 2001 Westwood Professional Services, Inc. found a 1/2" iron pipe with a busted cap at the centerline of County Road 7 (running north and south). The iron pipe fits the 1963 tie to the Basswood and is in line with old down fence running west. Accepted corner as marking the same position as found wood post in 1960. Removed 1/2" iron monument and placed cast iron monument at the location and established reference ties.