

CERTIFICATE OF LOCATION OF GOVERNMENT CORNER

North Quarter _____ Corner of Section 22, Township 37, Range 28, 4th P.M.

STATE OF MINNESOTA, County of Benton

At the corner location shown on the sketch:

On _____ found a _____
DATE

left monument as found, lowered monument, removed monument (explain)

On 10/5/94 placed a 1/2" Iron monument in centerline of North-South
DATE road and fence line West

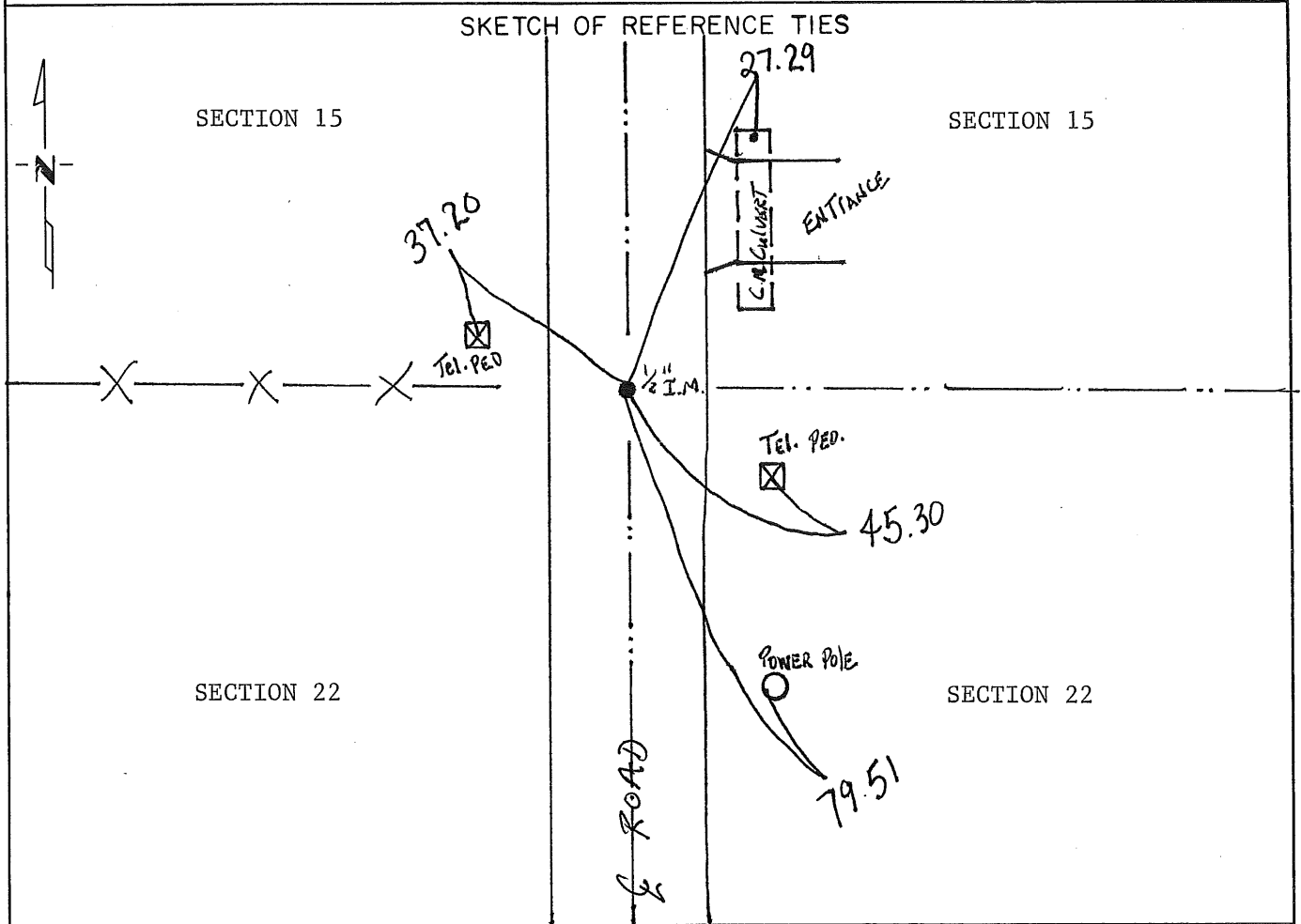

Statement of evidence relative to this corner location is on back of page.

I hereby certify that this document and the data contained herein was prepared by me or under my direct supervision.

David A. Regan 3/27/95
SIGNATURE DATE

Registration No. 12236

Land Surveyor, Professional Engineer

County Surveyor, County Engineer

OFFICE OF THE REGISTER OF DEEDS

County of _____

I hereby certify that this document was filed in the Reg. of Deeds office at _____ .M. on the _____ day of _____ A.D., 19 _____

Register of Deeds _____

By _____, Deputy

DOCUMENT NO. _____

Statement of Evidence:

The G.L.O. survey was done in 1855 by Oscar Davis.

The County Surveyors records were searched with no reference to this corner.

On 10/94, Regan Land Surveyors, Inc. searched the area and set a ½" iron monument on fence line West on centerline of road North-South and made ties to this corner.

231238

OFFICE OF
BENTON COUNTY RECORDER
BENTON COUNTY, MN
CERTIFIED TO BE FILED
AND/OR RECORDED ON

Oct 20 3 01 PM '95

ALICE C. BRUNSMEYER
COUNTY RECORDER

BY MM DEPUTY RM